

A/1513 A/D/72
 Planning Permit No. APPROVED
 SUBJECT TO THE CONDITIONS IN THIS OFFICE ORDER
 No. 19454/92
 FOR MEMBERS SECRETARY
 MADRAS METROPOLITAN
 DEVELOPMENT AUTHORITY
 MADRAS 600 008.

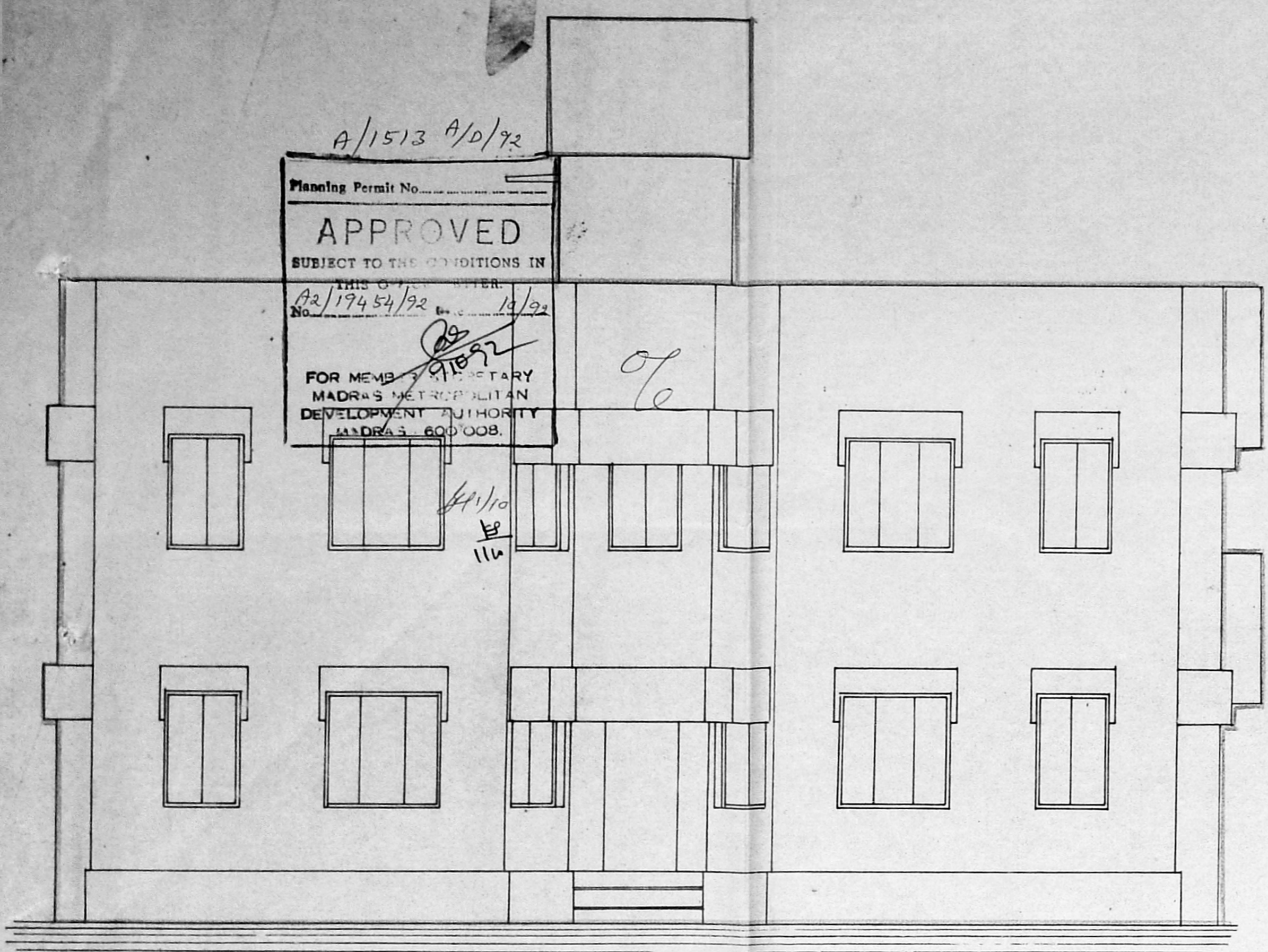

FRONT ELEVATION

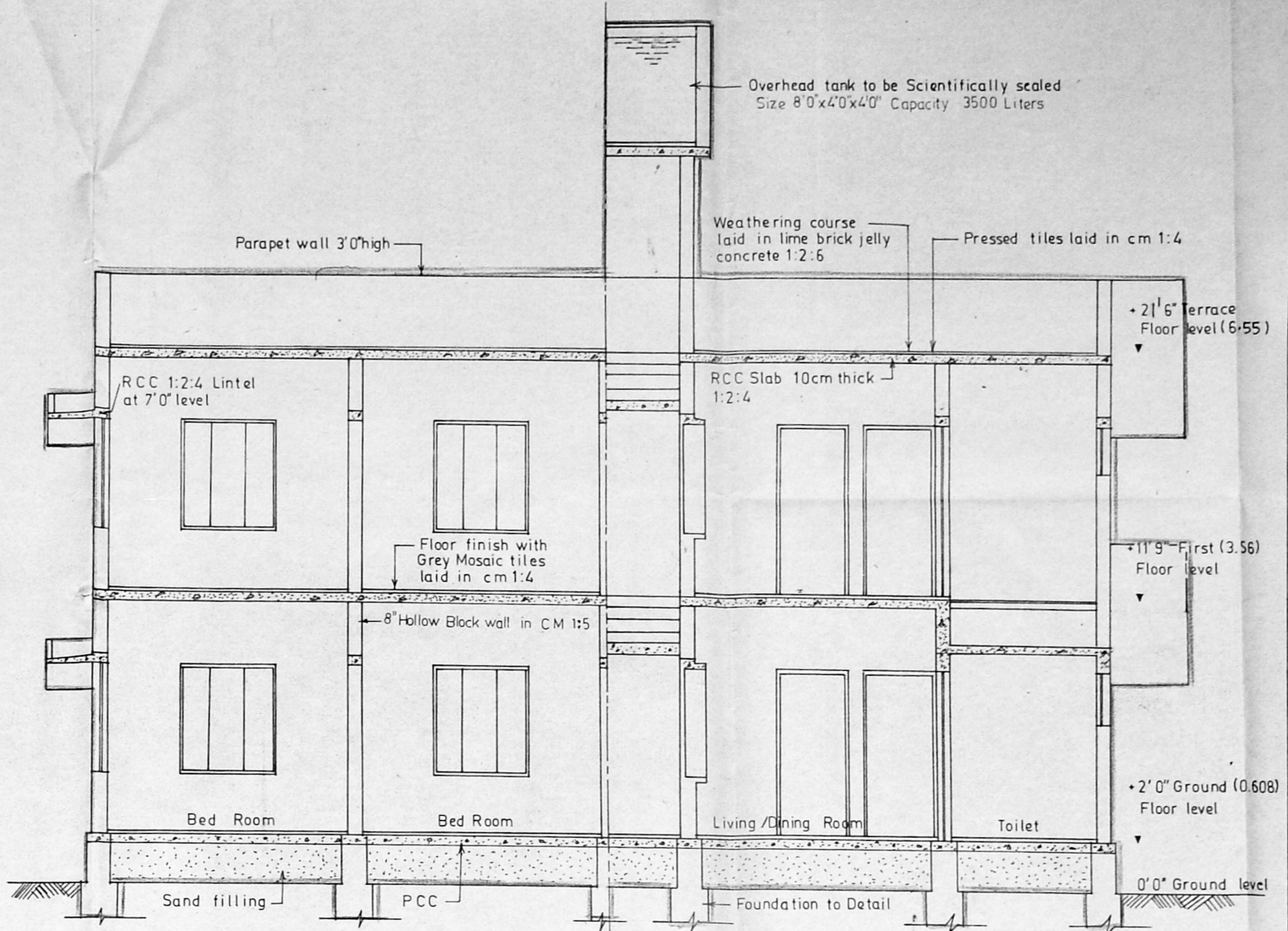

SECTION AT AA

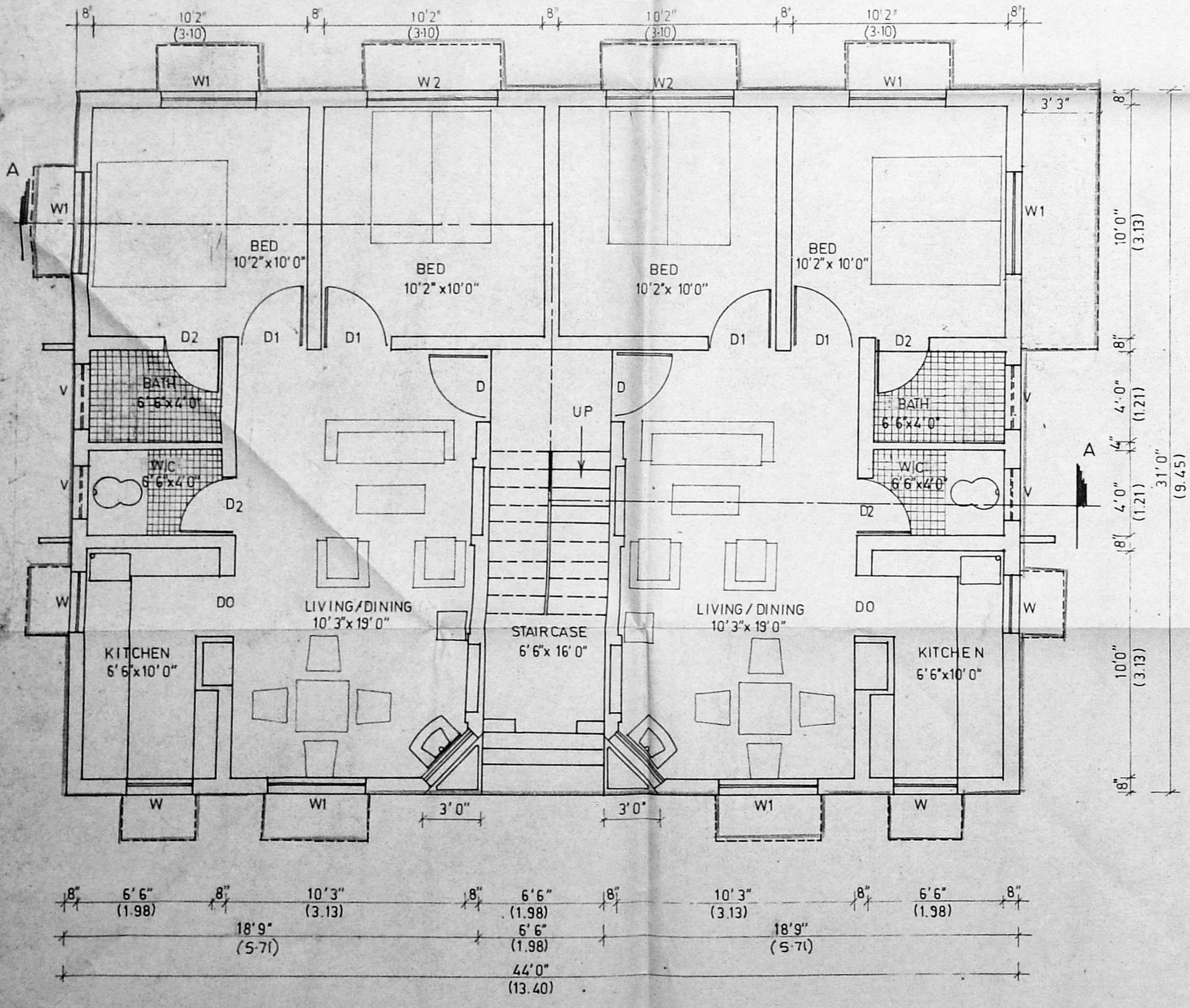

GROUND FLOOR PLAN

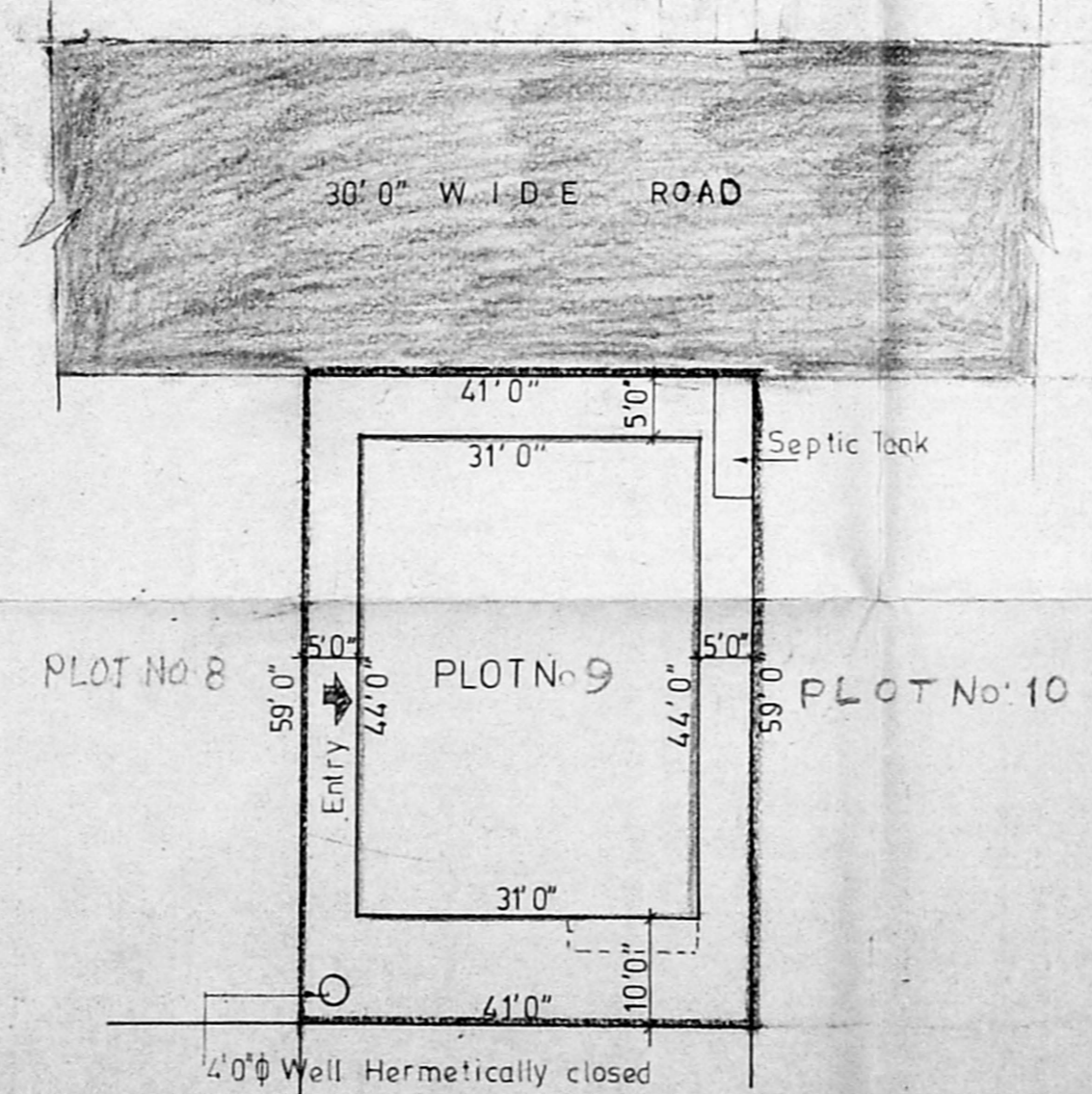

SITE PLAN SCALE 1 Inch = 16 1/2 Feet

SCHEDULE OF JOINERY			
TYPE	DESCRIPTION	SIZE	Nos.
D	Main Door	3'3"x7'0"	
D1	Door	3'0"x7'0"	
D2	Door	2'6"x7'0"	
DO	Door Opening	3'0"x7'0"	
W	Window	3'0"x3'6"	
W1	Window	4'6"x4'6"	
W2	Window	6'0"x4'6"	
V	ventilator	3'0"x2'0"	

AREA STATEMENT		Sft	Sqm
Flat area in GF	44x31=28.50	1335.50	(124.07)
Flat area in FF		1335.50	(124.07)
Balcony in FF	11'6"x3'	3482	(3.42)
Total area in all floors		2707.82	(251.58)
Plot Extent		2419	(224.73)
Plot Coverage	1372.32/2419	0.57	
FSI Allowed	1.50		
FSI Achieved	2707.82/2419	1.12	
Total No of units	3 + 1		
Area of each unit	667.75 704.57	Sft	Sqm
	(62.03) (65.46)		

Colour Indication
 [Symbol] PROPOSED WORK
 [Symbol] PROPOSED ROAD
 [Symbol] PLOT OUTLINE

Licensed Surveyor
 S. SRINIVASAN, B.E. (CIVIL), M.E. (STRUCTURE)
 Civil Engineer & Licensed Surveyor
 Class I, No. 248
 CORPORATION OF MADRAS
 8-1/2, 7th AVENUE (11 STAIRS)
 BESANT NAGAR, MADRAS 600 099

Owner's Signature
 SKR [Signature]

North Point
 [Arrow pointing down]

S.No.	Revision	Date

Job Title
 PROPOSED FLATS IN PLOT NO. 9 OF APPROVED L.A. No. 1513/1513/PP/MC/157/5001/72 IN RE-SURVEY No. 641 OF VELACHERY - CORP OF MS. 42 DIV 148 UNIT 30

Drawing Title
 CORPORATION DRAWING

Drawn [] Checked []

Scale 1" = 4'0" Date []

TYPE - H5 SH 1/3

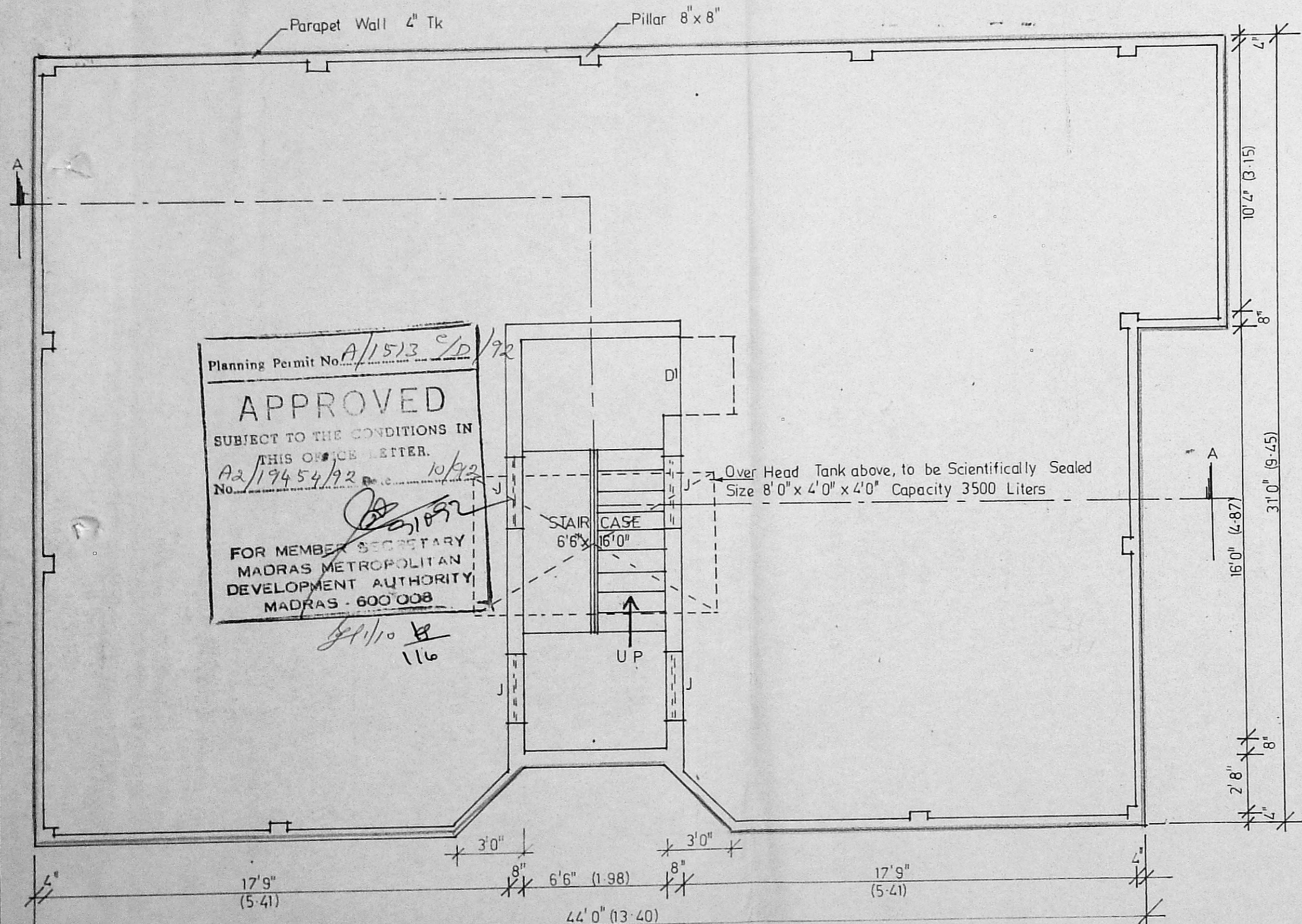

Planning Permit No. A/1513 C/D/92

APPROVED

SUBJECT TO THE CONDITIONS IN THIS OFFICE LETTER.

No. A2/19454/92 dt. 10/92

FOR MEMBER SECRETARY
MADRAS METROPOLITAN
DEVELOPMENT AUTHORITY
MADRAS - 600 008

[Signature]
116

TERRACE FLOOR PLAN



5722 கல்யாண சாலை

owner

Licensed Surveyor

[Signature]

S. SRINIVASAN, B.E. (CIVIL), M.E. (STRUCT.)
Civil Engineer & Licensed Surveyor
Class I - No. 248
CORPORATION OF MADRAS
8-163, 7th AVENUE (UPSTAIRS)
BESANT NAGAR, MADRAS 600 092

Job Title *PP/M.C.NO.157/90 dt 11.2.91
PROPOSED FLATS IN PLOT No. 9 OF APPROVED
LA No. 1/91 dt. 25.3.91 & IN RE SURVEY No. 641
OF VELACHERY - CORP. OF MS 42 DIV 148 UNIT 30.

Drawing Title
CORPORATION DRAWING
TERRACE FLOOR PLAN

Drawn	Checked
-------	---------

Scale 1" = 4' 0"	Date 10.2.92
---------------------	-----------------

TYPE - H6	SH. 2/3
-----------	---------

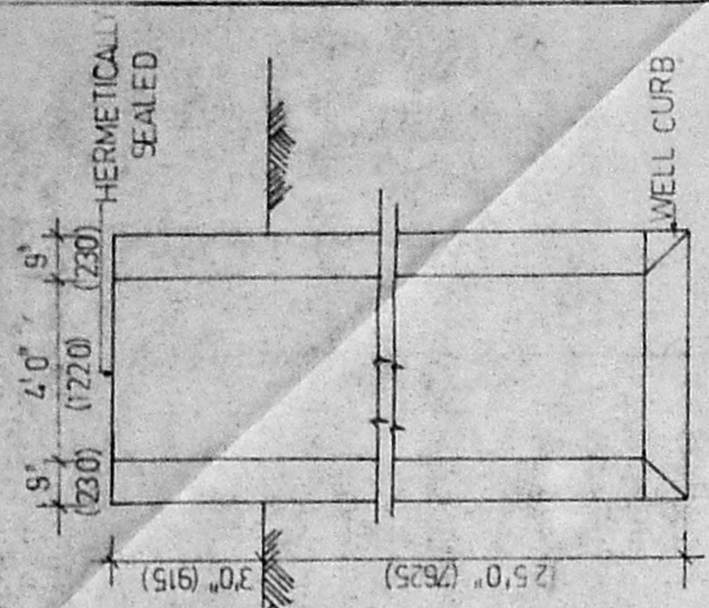

DETAILS OF WELL

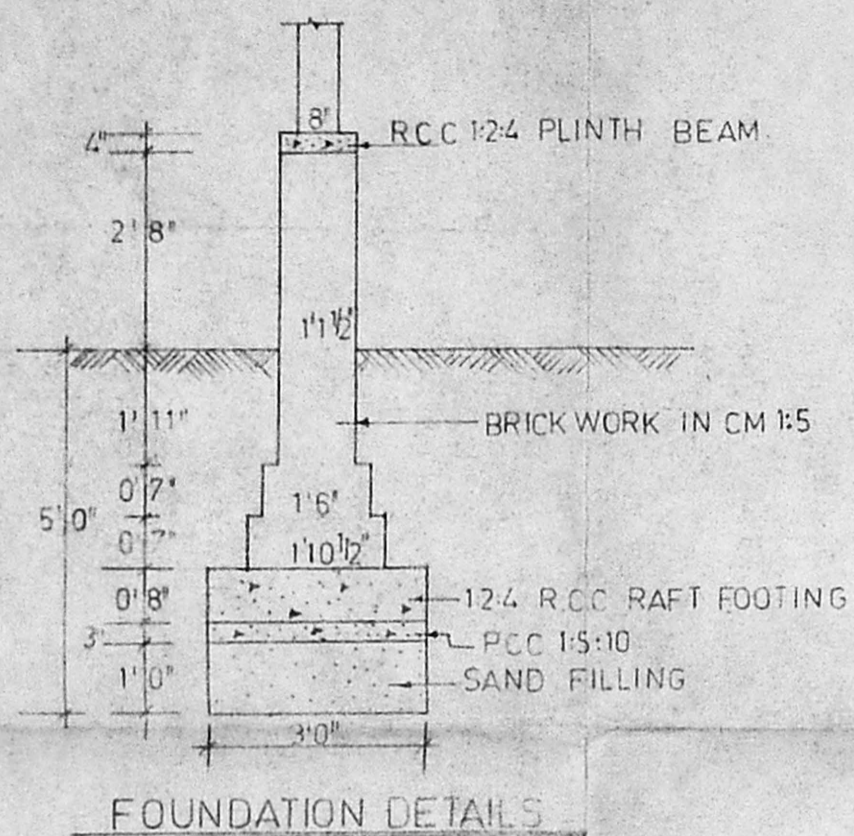

FOUNDATION DETAILS

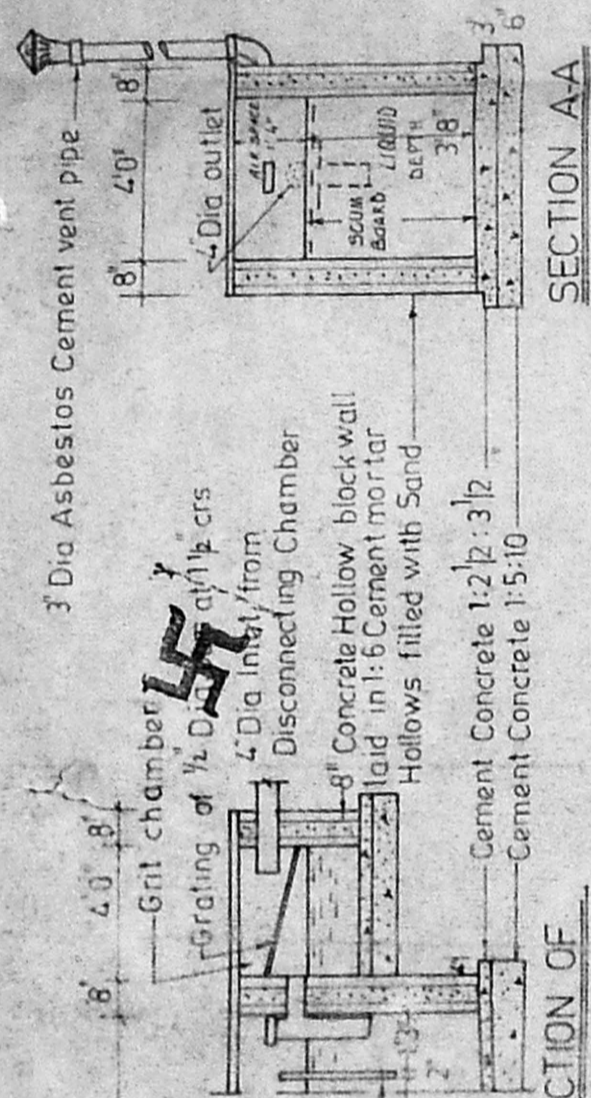

SECTION AA

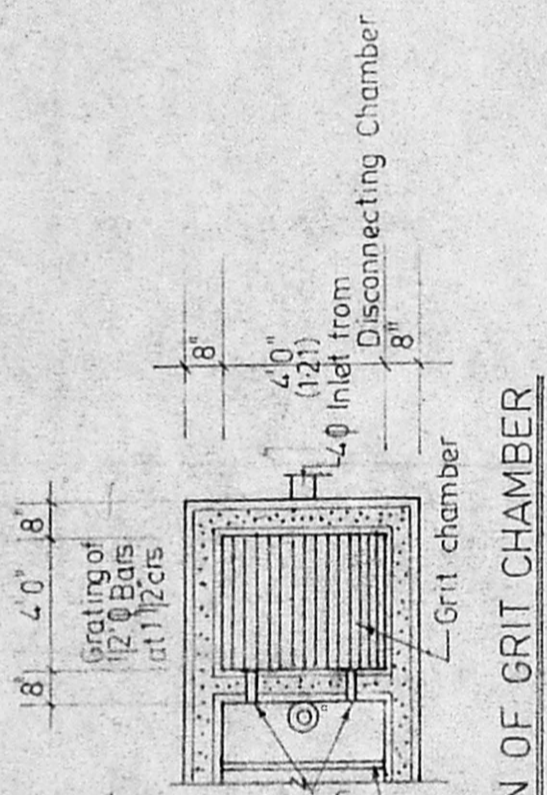

PLAN OF GRIT CHAMBER

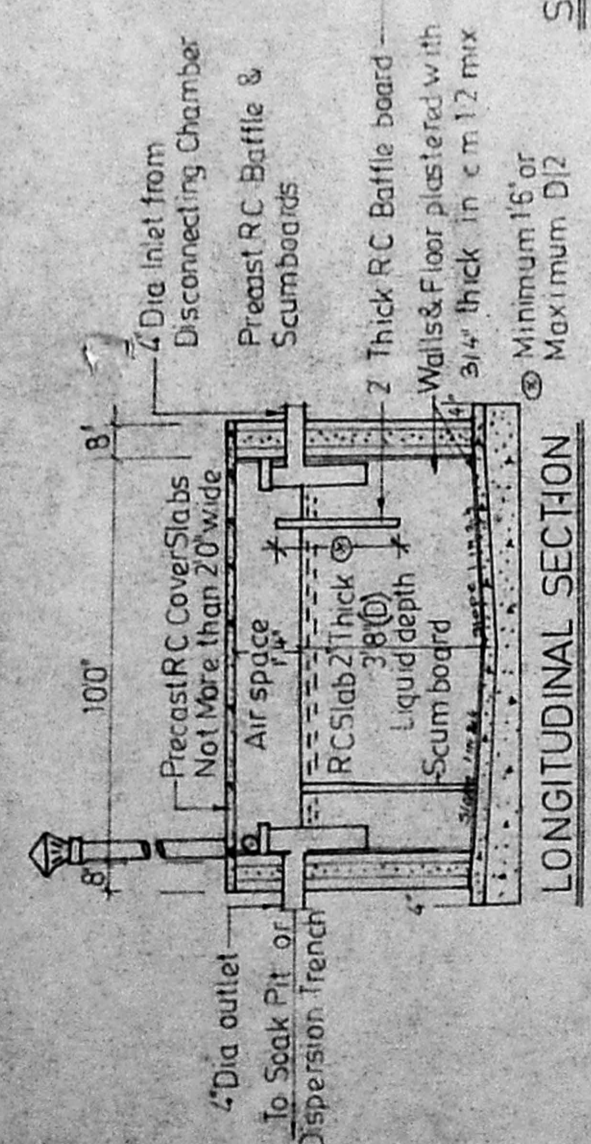

LONGITUDINAL SECTION

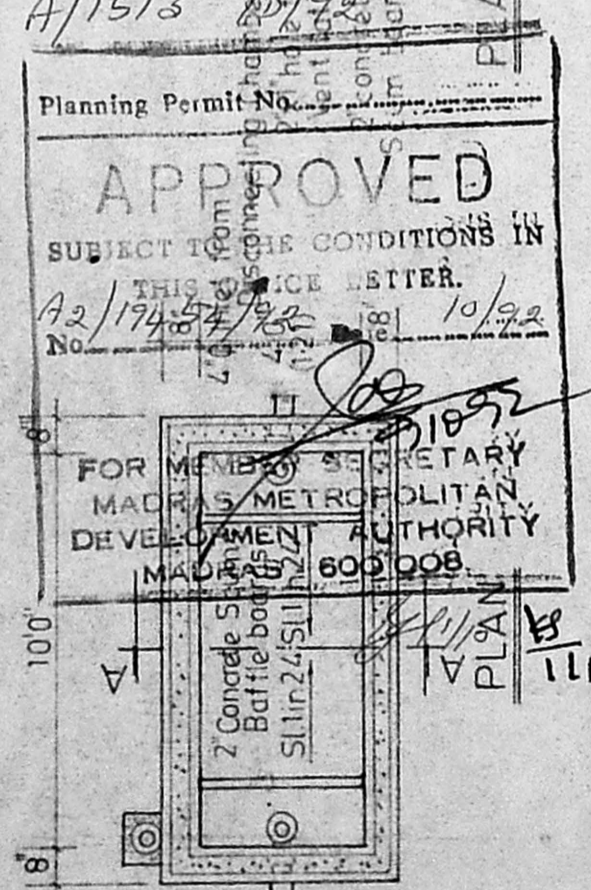

DETAILS OF SEPTIC TANK

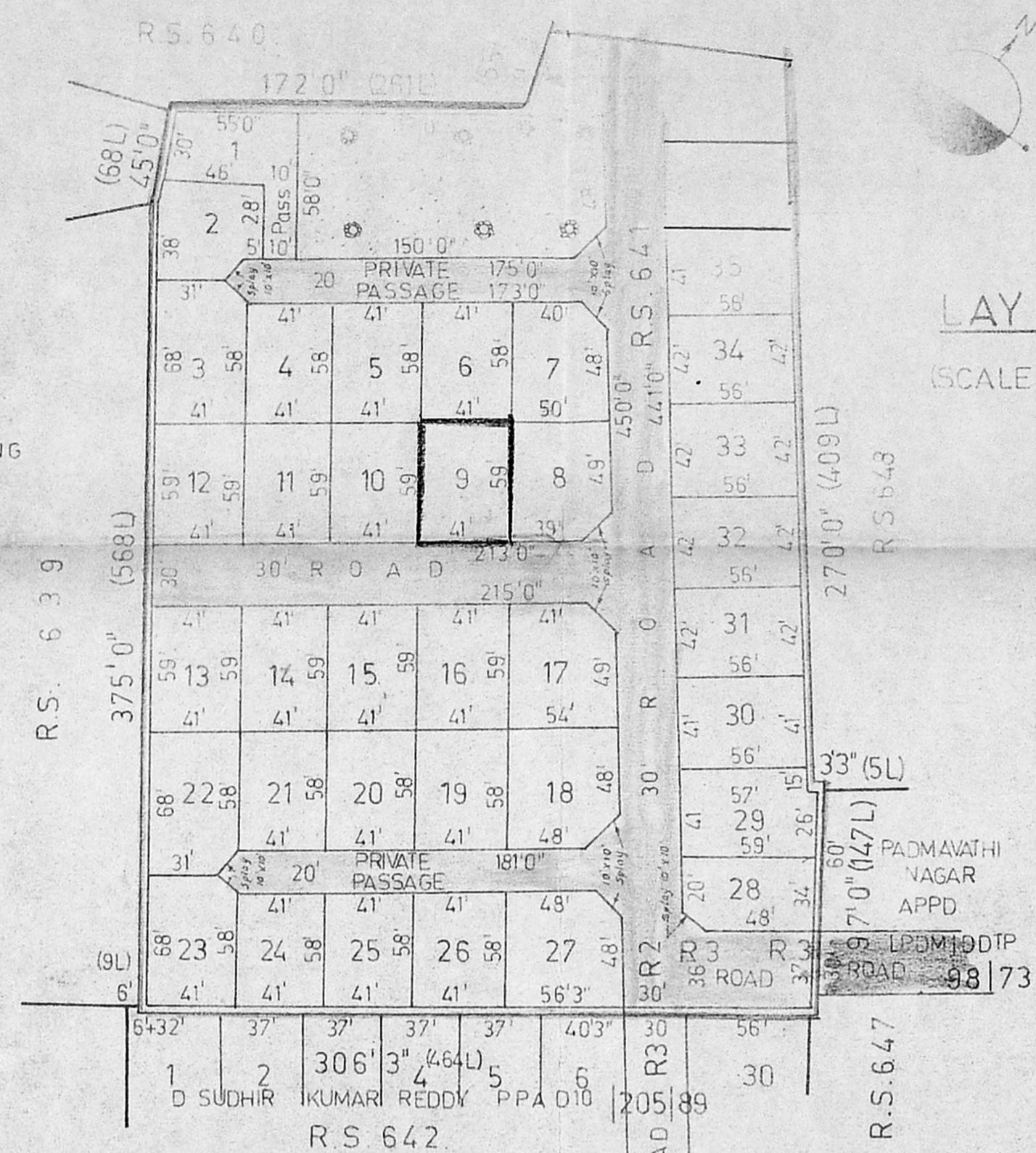

LAY OUT PLAN
(SCALE: 1 INCH = 66 FEET)

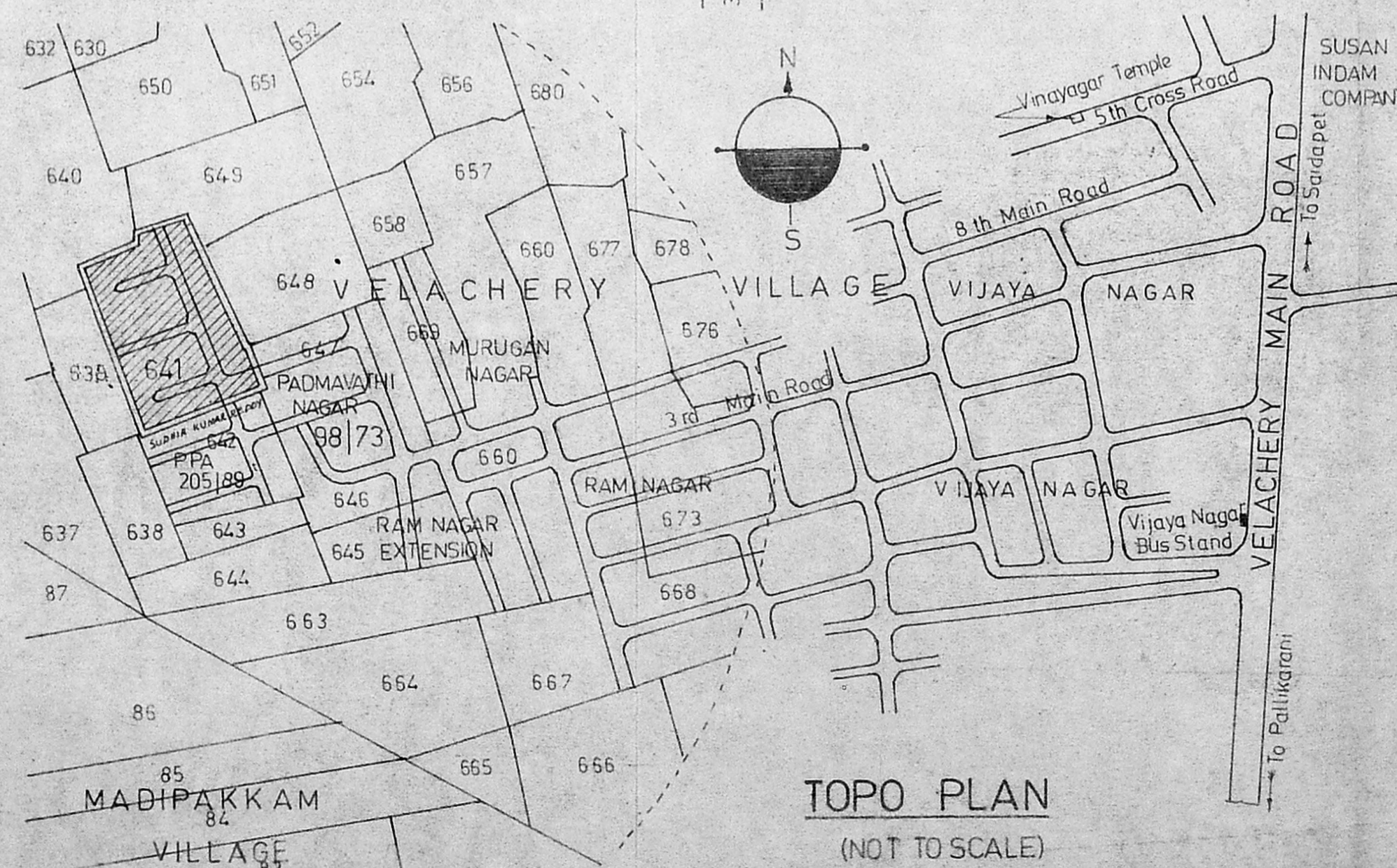

TOPO PLAN
(NOT TO SCALE)

PLOT NO	EXTENT	
	SQ. FT.	SQ. M.
1	1945	180.70
2	1648	153.10
3	2738	254.36
4	2378	220.90
5	2378	220.90
6	2378	220.90
7	2850	264.77
8	2871	266.70
9	2419	224.70
10	2419	224.70
11	2419	224.70
12	2419	224.70
13	2419	224.70
14	2419	224.70
15	2419	224.70
16	2419	224.70
17	3048	283.16
18	3188	297.08
19	2378	220.90
20	2378	220.90
21	2378	220.90
22	2738	254.36
23	2738	254.36
24	2378	220.90
25	2378	220.90
26	2378	220.90
27	3263	303.12
28	1822	169.26
29	2356	218.87
30	2296	213.30
31	2352	218.50
32	2352	218.50
33	2352	218.50
34	2352	218.50
35	2296	213.30
36	2296	213.30
37	2380	221.10

Colour Indication

Plot under Ref	[Shaded Box]
Existing Roads	[Solid Line]
Proposed Roads	[Dashed Line]
Layout Boundary	[Dotted Line]

Licensed Surveyor
S. Srinivasan, B.E. (CIVIL), M.E. (STRUCT.)
 Civil Engineer & Licensed Surveyor
 Class I - No. 248
CORPORATION OF MADRAS
 B-162, 7th AVENUE (UPSTAIRS)
 BRISANT NAGAR, MADRAS-600 099

Owner's Signature
[Signature]

Job Title
 PROPOSED FLATS IN PLOTS OF APPROVED LAYOUT (M M D A NO PPA D10/157/90)
 L A No D10/191 D1.94.91) IN RE SURVEY No 641 OF VELACHERY - CORP OF MS 42 DIV 148 UNIT 30

Drawing Title
 CORPORATION DRAWING-LAY OUT PLAN

Drawn	Checked
Scale AS ABOVE	Date